

Invitations to Working Groups and Task Forces

ARES Registration Procedure



Unit creates new
ARES document



Import (with Annexes) the invitation letter without date and without the mention "e-Signed"



The mention "e-Signed" must be added only once the Director has completed the SIGN task in ARES!



Creation of an e-Signatory with ve_estat.dir in the workflow just before the SIGN task (*final check before signature*)



After signature by the Director, check out the invitation letter, add "e-Signed" and check it in



Register and Send

The Unit registers the
ARES document



Ref. Ares(2014)198584

The Unit files the ARES document and sends it after conversion into PDF with the ARES stamp

ARES documents in the Working Group Master File

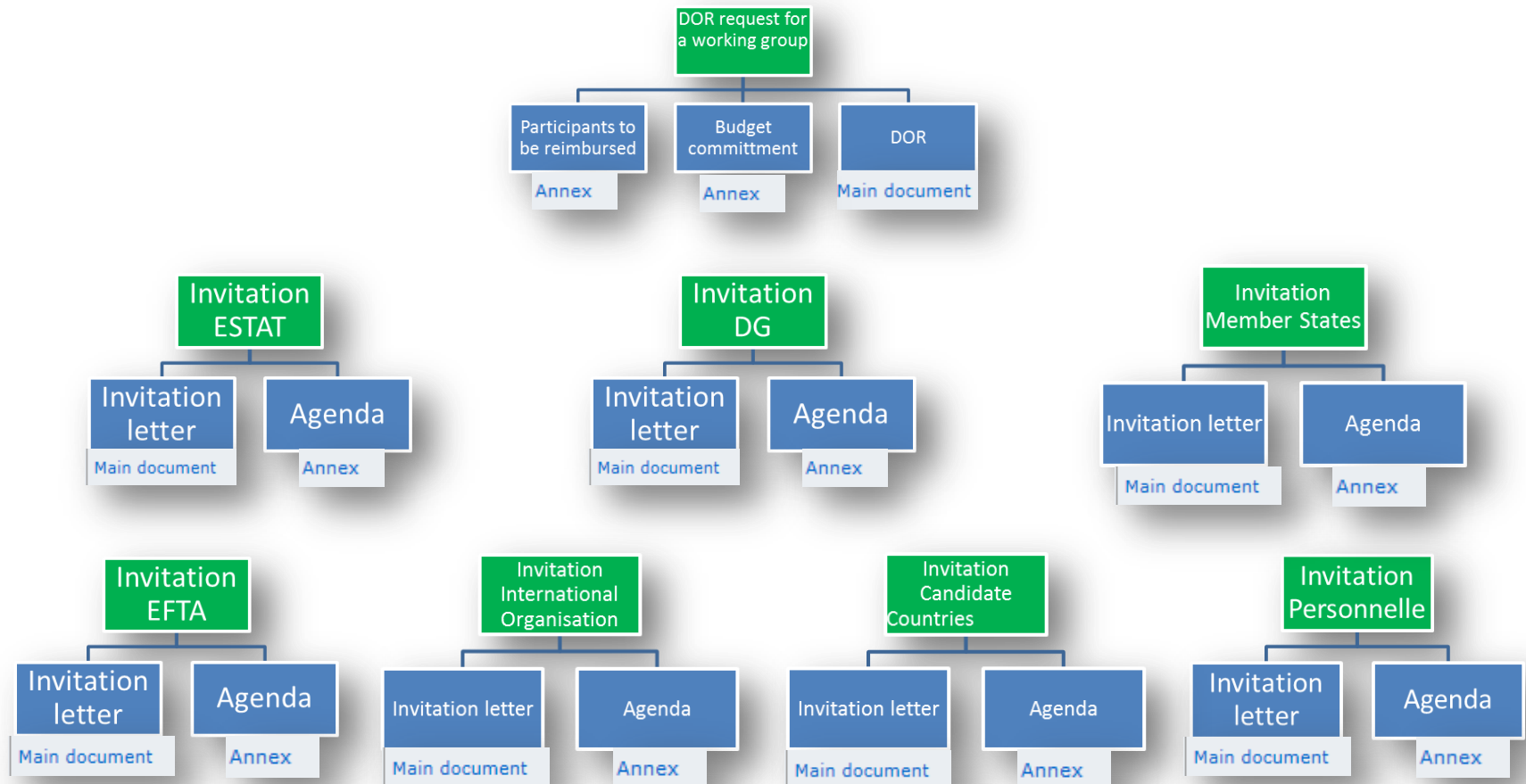

DOR request for
a working group

Participants to
be reimbursed

Budget
commitment

DOR

Tip: You may use the 'External ref.'
field to point out what the
document is about.

Document
Filing*
Assignment
e-Signatory
Link

Identification

Registration number :
Ares(2013)4217

Save number :
estat.a.5(2013)7909

Registration date :
21/11/2013

Title : DOR Working Group

Type	Ares	Native	Lang.	External ref.	Size	Pages	Version
Main document			EN	DOR	19.5 KB	1	
Annex			EN	Budgetting immobilized	19.5 KB	1	
Annex			EN	Participants to be reimbursed	19.5 KB	1	

Doc Actions

- Copy
- Answer
- Modify special
- Print
- Send link
- Add translation
- Manage procedure

I/E	Sent by	Service/Organisation	I/E	TO/CC	Received by	Service/Organisation
I		(ESTAT.A.5)	I	TO	EVERAERS Pieter	(ESTAT.A)
			I	TO	ve_estat.dor	(ESTAT.A.5)

Document date : 21/11/2013
Sent date :

Marking :
Marking Expiration Date :
Person concerned :

Encryption Expiration Date :
Comments : Update the 03-02-2014 09:50 by [redacted] Director as recipient added
Signed by : [redacted] 21/11/2013 10:45:28

*It is recommended to include the
Director in the recipients. This will
avoid:*

- extra work to upload the DOR in
the invitation document for info*
- double registration of the DOR in
two different ARES records*



European
Commission

Invitation
ESTAT

Invitation
letter

Agenda

Invitation
DG

Invitation
letter

Agenda

It is not mandatory to perform
separate registrations for ESTAT
and other DGs.

*It is up to the project manager to
establish a working practice at this
regard.*

Document							
Filing* Assignment e-Signatory Link							
Identification							
Registration number : Ares(2013)4231		Save number : estat.a.5(2013)7913		Registration date : 21/11/2013		Doc Actions	
Title : <u>Invitation to a Working Group(INTERNAL)</u>							
Type	Ares	Native	Lang.	External ref.	Size	Pages	
Main document			EN	Invitation letter	19.5 KB	1	
Annex			EN	Agenda	19.5 KB	1	
I/E	Sent by	Service/Organisation		I/E	TO/CC	Received by	Service/Organisation
I	EVERAERS Pieter	(ESTAT.A)		I	TO	RADERMACHER Walter	(ESTAT)
				I	TO	BOHATA Marie	(ESTAT.DDG)
				I	TO		
				I	TO	DEFAYS Daniel	(ESTAT.B)
				I	TO	NORLUND Laurs	(ESTAT.C)
				I	TO	DIAZ MUÑOZ Pedro	(ESTAT.E)
				I	TO	BARREDO CAPELOT Eduardo	(ESTAT.F)
				I	TO	FIGUEIRA Maria Helena	(ESTAT.G)
				I	TO	LEQUILLER François	(ESTAT.D)
				I	TO	DAY Catherine	(SG)
				I	TO	THEBAULT Jean-Claude	(BEP)
				I	TO	JOUANJEAN Hervé	(BUDG)
				I	TO	DELBEKE Jos	(CLIMA)
				I	TO	Madelin Robert	(CNECT)
				I	TO	PAULGER Gregory	(COMM)
				I	TO	ITALIANER Alexander	(COMP)
Mail type : Internal Creation date : 21/11/2013 Creator : Register author : EVERAERS Pieter Level of sensitivity : Normal Document encrypted : No Encryption Expiration Date : Comments : Signed by : EVERAERS Pieter (EVERAERS Pieter) on 21/11/2013 13:13:27				Document date : 21/11/2013 Sent date : Marking : Marking Expiration Date : Person concerned :			

Invitation
Member States

Invitation letter

Agenda

Document | Filing* | Assignment | e-Signatory | Link | External Transmission

Identification

Registration number : Ares(2013)4220 **Save number :** estat.a.5(2013)7914 **Registration date :** 21/11/2013

Title : Invitation to a Working Group(MEMBER STATES)

Type	Ares	Native	Lang.	External ref.	Size	Pages
Main document			EN	Invitation letter	19.5 KB	1
Annex			EN	Agenda	19.5 KB	1
Annex			EN	Reimbursement (partial) filled	8.5 KB	1

Doc Actions

- Copy
- Answer
- Modify special
- Print
- Send link
- Add translation
- Manage procedure

I/E	Sent by	Service/Organisation	I/E	TO/CC	Received by	Service/Organisation
I	EVERAERS Pieter	(ESTAT.A)	E	TO		(DANMARKS STATISTIK [Statistics Denmark])
			E	TO		(STATISTISCHES BUNDESAMT DEUTSCHLAND [Federal Statistical Office Germany])
			E	TO		(ISTITUTO NAZIONALE DI STATISTICA ITALIA [National Statistical Institute Italy])
			E	TO		(INSTITUT NATIONAL DE LA STATISTIQUE ET DES ETUDES ECONOMIQUES FRANCE)
				TO		(INSTITUTO NACIONAL DE ESTADISTICA ESPANA [National Statistics Institute Spain])

Document date : 21/11/2013
Sent date : 21/11/2013

Marking :
Marking Expiration Date :
Person concerned :

Reimbursement form partially filled

It is recommended that invitations to Member States have in Annex the reimbursement form, partially filled in (i.e. event name, date, etc.).

This way it will be possible to attach the Ares-stamped form to the e-mail message of invitation, making it easier to reconcile each incoming form with the respective event.

Invitation
EFTA

Invitation
letter

Agenda

Document | Filing* | Assignment | e-Signatory | Link | External Transmission

Identification

Registration number : Ares(2013)4224 **Save number :** estat.a.dir(2013)7923 **Registration date :** 21/11/2013

Title : Invitation to a Working Group(EFTA)

Doc Actions
 Copy
 Manage procedure

Type
Main document
Annex

I/E	Sent by	Service/Organisation	TO/CC	Received by	Service/Organisation
I	EVERAERS Pieter	(ESTAT.A)	TO		(EFTA)

Mail type : Outgoing
Creation date : 21/11/2013
Creator : EVERAERS Pieter
Register author : EVERAERS Pieter
Level of sensitivity : Normal
Document encrypted : No
Encryption Expiration Date :
Comments : Send by registered email
Signed by : EVERAERS Pieter (EVERAERS Pieter) on 21/11/2013 12:04:26

Document date : 21/11/2013
Sent date : 21/11/2013

Marking :
Marking Expiration Date :
Person concerned :

For any invitations but the ones internal to the European Commission, it is recommended to mention in the 'comments' field the means of transmission (e-mail, DHL, registered letter, etc.). This will make it easier to find out your document at a later stage.

Invitation
Candidate
Countries

Invitation letter

Agenda

Document
Filing*
Assignment
e-Signatory
Link
External Transmission

Identification

Registration number : Ares(2013)4223
Save number : estat.a.dir(2013)7922
Registration date : 21/11/2013

Title : Invitation to a Working Group(CANDIDATE COUNTRIES)

Type	Ares	Native	Lang.	Internal ref.	Size	Pages
Main document			EN		19.5 KB	1
Annex			EN		19.5 KB	1

I/E	Sent by	Service/Organisation	Service/Organisation
I	EVERAERS Pieter	(E...	

Doc Actions

- Copy
- Answer
- Modify special
- Print
- Send link
- Add translation
- Manage procedure

Tip: You can use the External Transmission functionality.

ARES will e-mail the recipient directly, and the message will become part of the ARES record.

Mail type : Outgoing

Creation date : 21/11/2013

Creator : EVERAERS Pieter

Register author : EVERAERS Pieter

Level of sensitivity : Normal

Document encrypted : No

Encryption Expiration Date :

Comments : Send by registered email

Signed by : EVERAERS Pieter (EVERAERS Pieter) on 21/11/2013 12:01:45

Marking :

Marking Expiration Date :

Person concerned :



Document
Filing*
Assignment
e-Signatory
Link
External Transmission

Identification

Registration number :
Ares(2013)4226
Save number :
estat.a.dir(2013)7925
Registration date :
21/11/2013

Title : Invitation to a Working Group(INTERNATIONAL ORGANIZATION)

Type	Ares	Native	Lang.	External ref.	Size	Pages
Main document			EN	Invitation letter	19.5 KB	1
Annex			EN	Agenda	19.5 KB	1

Doc Actions

- Copy
- Answer
- Modify special
- Print
- Send link
- Add translation
- Manage procedure

I/E	Sent by	Service/Organisation	I/E	TO/CC	Received by	Service/Organisation
I	EVERAERS Pieter	(ESTAT.A)	E	TO		(INTERNATIONAL ORGANIZATION)
			E	TO		(Working group xyz Task force xyz)

Mail type : Outgoing
Creation date : 21/11/2013
Creator : EVERAERS Pieter
Registration date : 21/11/2013
Sent date : 21/11/2013

Marking :
Marking Expiration Date :
Person concerned : Working group xyz Task force xyz

It is acceptable to include a pre-defined recipient list (e.g. 'working group xyz', 'task force xyz') in the 'Recipients'\Organisation/Service' field.

Warning: the External Transmission functionality accepts one recipient address only, so mailing lists do not work!

Tip: Do not fill in the 'Document date' field, the system will remind you to do it just before registration.

This will avoid any inconsistencies between date of document and registration date.

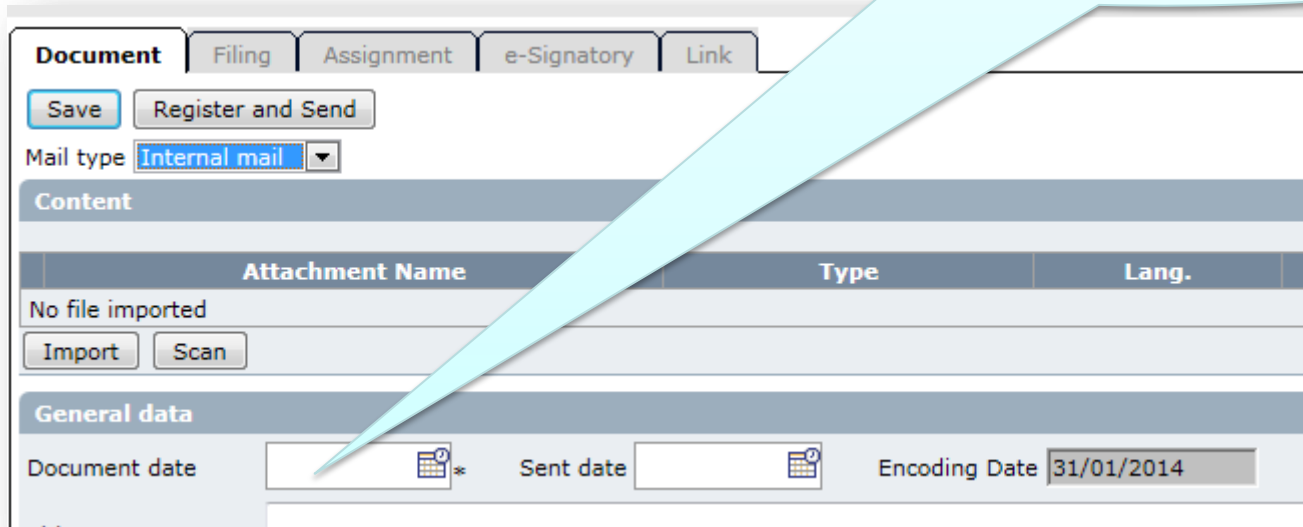



Document | Filing | Assignment | e-Signatory | Link

Mail type: Internal mail

Content

Attachment Name	Type	Lang.
No file imported		

General data

Document date:  * Sent date:  Encoding Date: 31/01/2014

Do not type the date in the letter,
Ares will do it for you.

This will avoid any inconsistencies
within the document, and
confusion for the recipient!

Do not type the ARES save
number in the letter, ARES
will 'stamp' the registration
number instead.

This will avoid any
inconsistencies within the
document.



EUROPEAN COMMISSION
EUROSTAT

The Director-General

Ref. Ares(2014)198584 - 29/01/2014

Luxembourg, 28.01.2014
ESTAT-DG/WR/ (2014)134658

**NOTE FOR THE ATTENTION OF
MR DANIELSSON, DIRECTOR GENERAL DG ELARG**

Subject: Service Level Agreement between Eurostat and DG ELARG on multi-beneficiary statistical cooperation, Phare and Transition Facility programmes – End-of-year Activity Report 2013

I have the pleasure to provide you with the End-of-year Activity Report 2013 in accordance

Overview – how your Master File will look like

91300/2005/001/003 Working Group 23 December 2013

Invitation to a Working Group(Candidate Countries) Email	Ares(2013)4436	estat.a.5(2013)8311	12/12/2013
Invitation to a Working Group(Member States) Email	Ares(2013)4435	estat.a.5(2013)8310	12/12/2013
Invitation to a Working Group(EFTA) Email	Ares(2013)4434	estat.a.5(2013)8309	12/12/2013
Invitation to a Working Group(INTERNAL)	Ares(2013)4231	estat.a.5(2013)7913	
Invitation to a Working Group(INTERNATIONAL ORGANIZATION)	Ares(2013)4228	estat.a.dir(2013)7925	21/11/2013
Invitation to a Working Group(EFTA)	Ares(2013)4224	estat.a.dir(2013)7923	21/11/2013
Invitation to a Working Group(CANDIDATE COUNTRIES)	Ares(2013)4223	estat.a.dir(2013)7922	21/11/2013
Invitation to a Working Group(MEMBER STATES)	Ares(2013)4220	estat.a.5(2013)7914	21/11/2013
DOR Working Group	Ares(2013)4217	estat.a.5(2013)7909	21/11/2013

What must be registered in ARES

(minimum legal requirements)

 *DOR (e-Signatory)*

 *Invitation letter (e-Signed) to*

 *ESTAT*

 *Other DGs*

 *External entities (Member States, Intl. org's, etc.)*

 *Personal invitations/private expert invitations*
(only if sent directly by the Director and no invitation to the Country has been sent beforehand)

Several documents under the same ARES number or separate registrations?

A new ARES registration number is required if one of the following elements is different:

 *Document title*

 *Date of document*

 *Author (expéditeur)*

 *Content (to a relevant extent)*

Invitations to Working Groups and Task Forces

ARES Registration Procedure

Ares(2014)